

Lighter Refill

Butane fuelled lighters

- 1 Locate the inlet valve on the bottom of the lighter

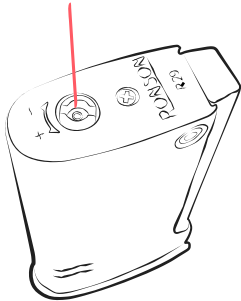

- 2 Ronson universal butane gas

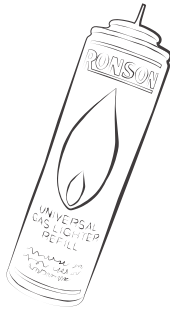

- 3 Depress Ronson universal butane gas canister nozzle over the inlet valve

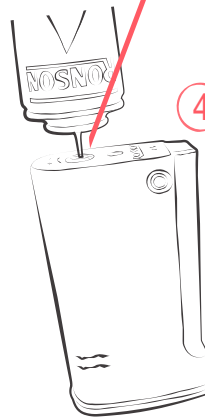

- 4 Pump the canister in short bursts 3-4 times

- 5 Allow the lighter to rest for 5 minutes before igniting.



- 6 See "Adjusting Flame Height" to achieve required flame height.



Petrol fuelled lighters

- 1 Remove the outer case of your lighter.



- 2 Invert the lighter and remove the wadding cover.

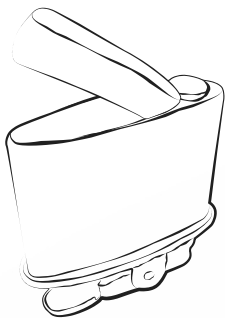

- 4 Replace the wadding cover and outer lighter case.
Wipe any excess fluid from the internal body of the lighter.

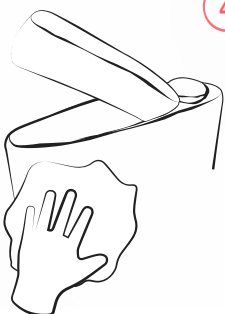

- 3 Using ronsonol lighter fluid saturates the wadding in the body of the lighter, being careful not to overfill.



- ! For safety ensure your hands are clean of fluid residue prior to ignition.

Premiere Varaflame lighters

- 1 Remove the valve cover from the back of the lighter casing.

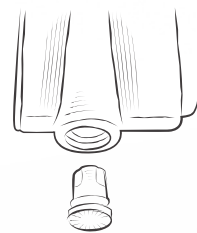

- 2 Follow the instructions in butane fuelled lighters.



Please note that when fuelling Premier Varaflame models Made in England before 1999, there is no need to pump the Butane canister due to a self-venting inlet valve.